

MT-GYE

2017 Grizzly Bear Conflicts



CAPTURES - 3



**1 – non-target
livestock**

1 – livestock

**1 – property damage/
foods/safety**

Relocations - 0



Mortalities – 16 known and probable

Livestock – 1 adult male (management removal)

Mis ID – 1 adult male

Vehicle roadkill – 1 sub male, 1 adult male

Damage/Safety – 1 adult male (management removal)

Defense life – 2 females, 6 *cubs, 1 male, 1 sub male

Unknown - 1 adult male



*** probable**

**aged male
management removals**

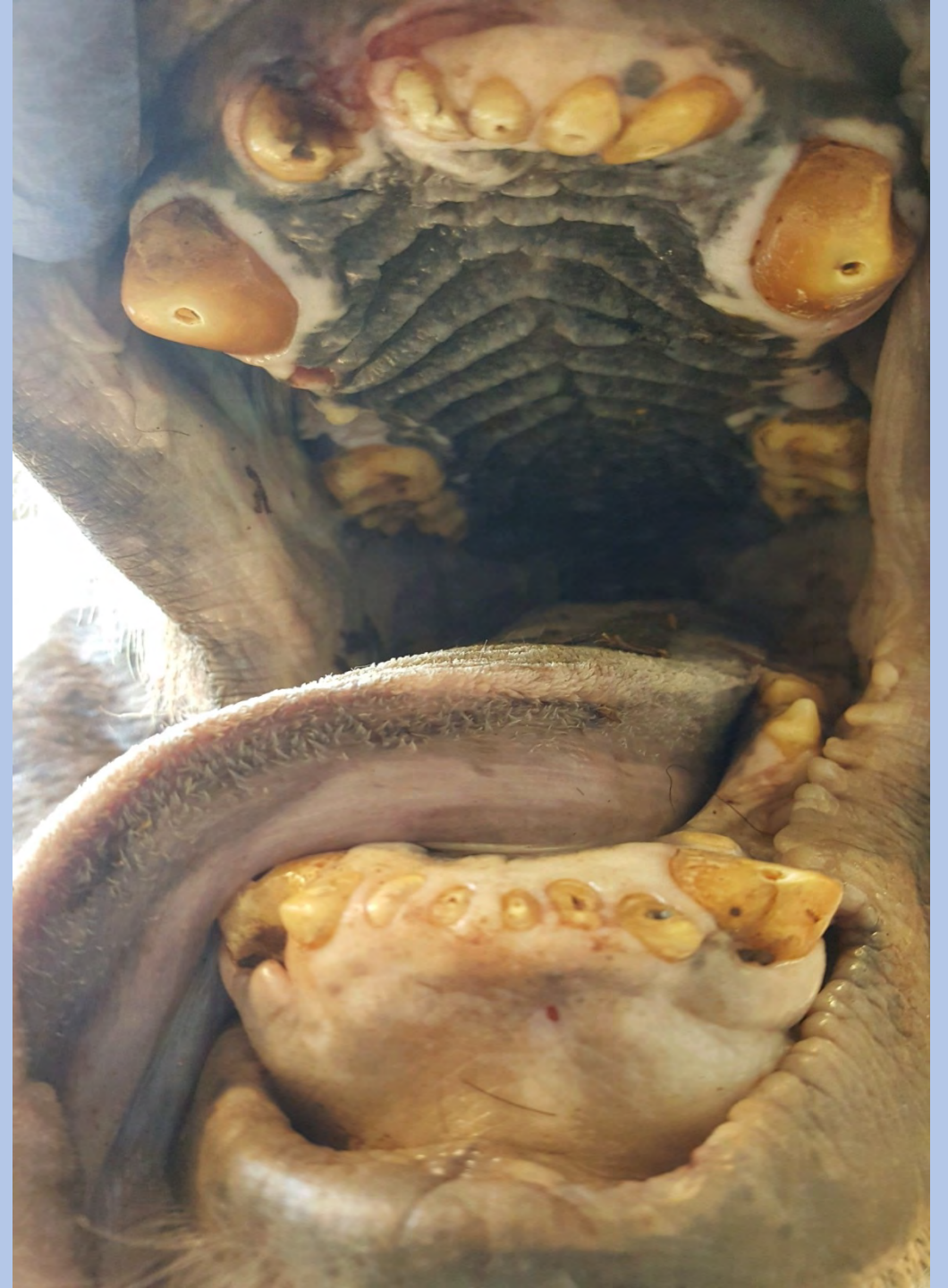



MT-YES 2017

Total Conflicts = 76

Previous 10 year average = 75

Encounters – 15....3 human injuries
(1 hiker, 2 hunters)



Cattle Depredations - 41

(37 killed, 4 injured)



Swine Depredations – 1

(2 killed)



Property Damage - 7



Anthropogenic foods - 1



Anthropogenic Foods with Property Damage

- 4 -



At Developed Sites Safety Concerns - 7 -



Private and public land grizzly bear conflicts in Montana's portion of the Yellowstone Ecosystem, 2017 .

Jurisdiction	Number of conflicts
Private	34
State	1
County or local jurisdiction	0
Federal jurisdiction	2
Bureau of Land Management	2
Custer Gallatin National Forest	13
Beaverhead Deerlodge National Forest	24
USFWS – National Wildlife Refuge	0
Total	76

2018 begins

