

Montana – GYE 2018 Grizzly Bear Conflicts – 111

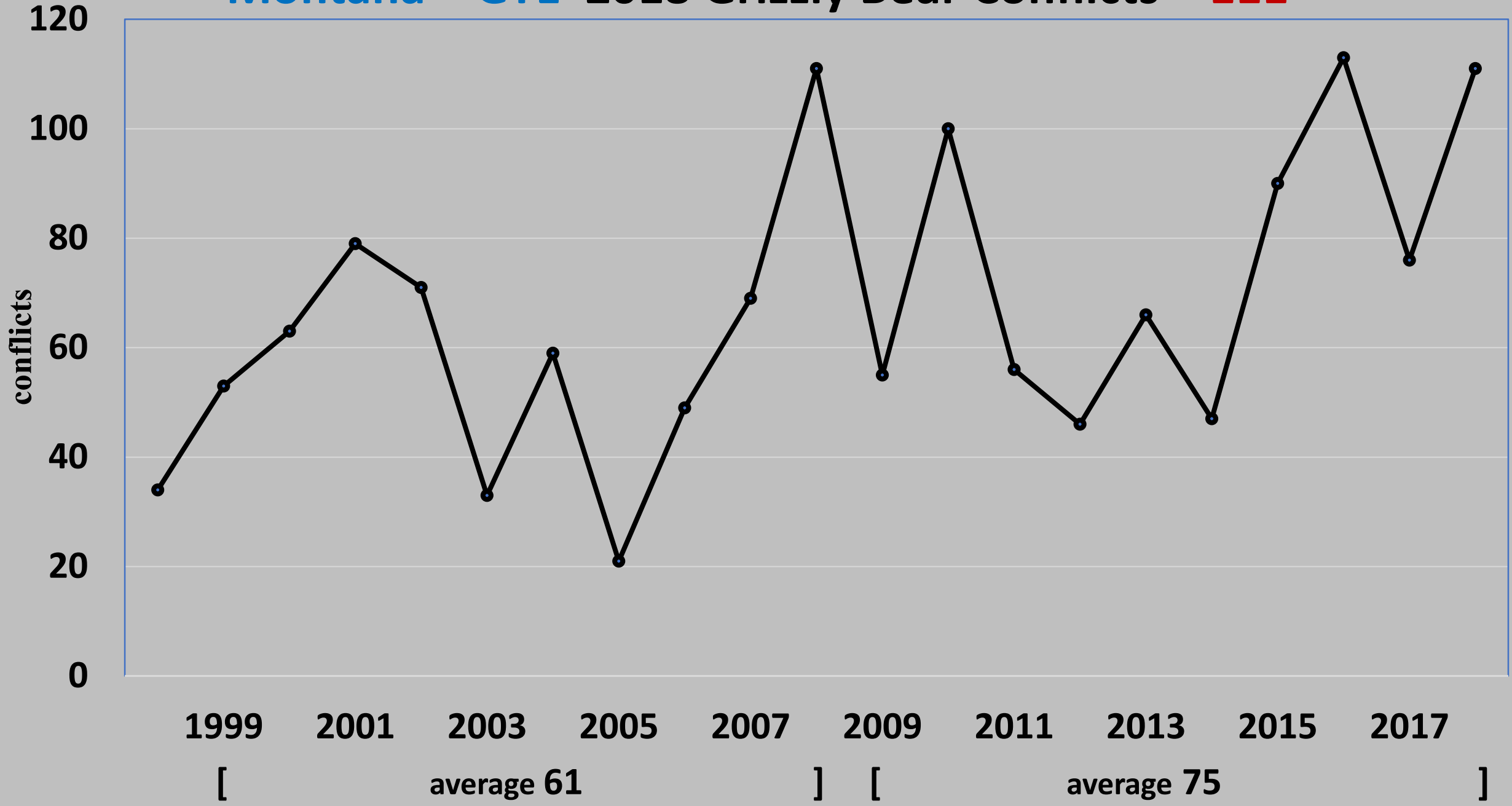

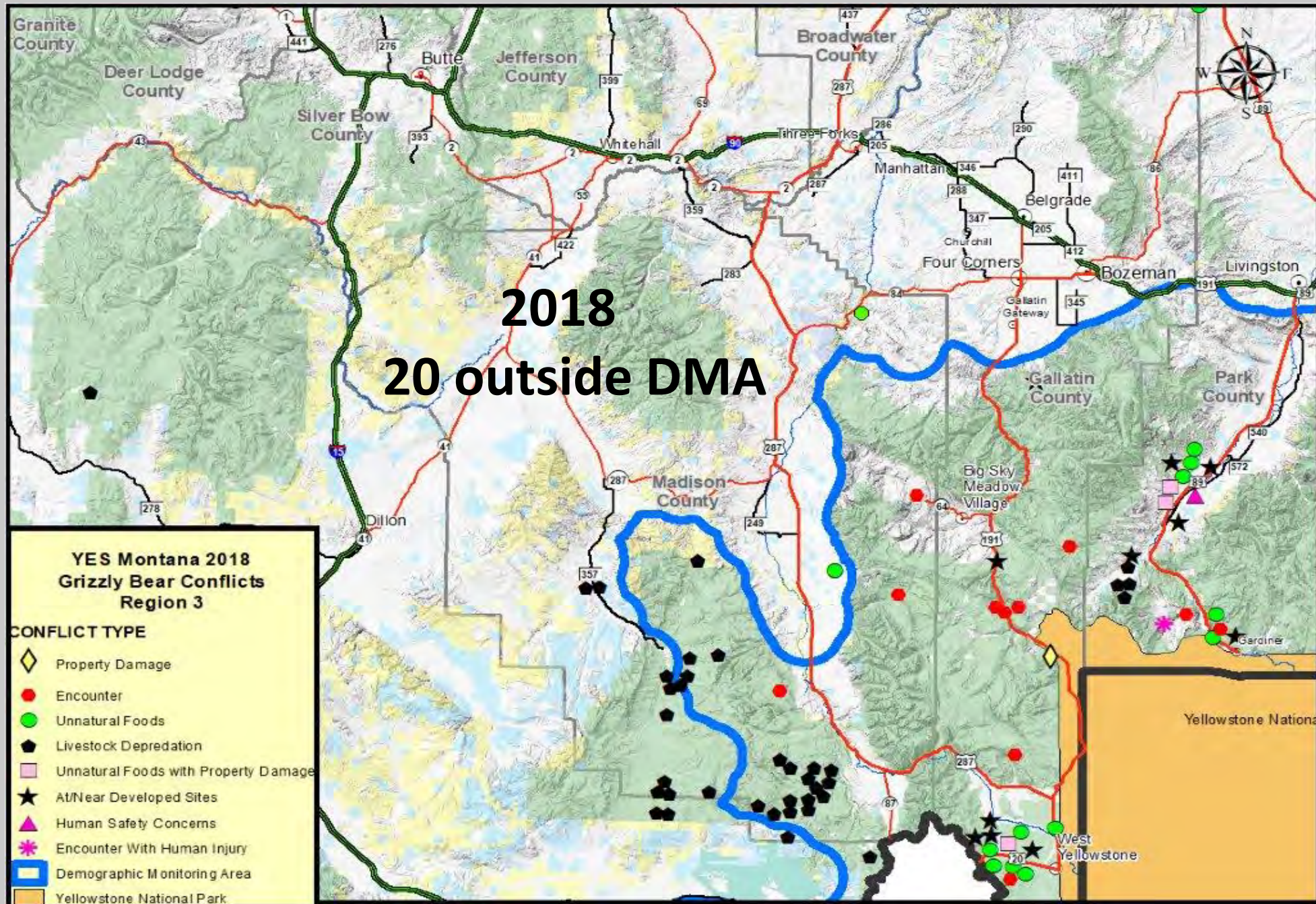

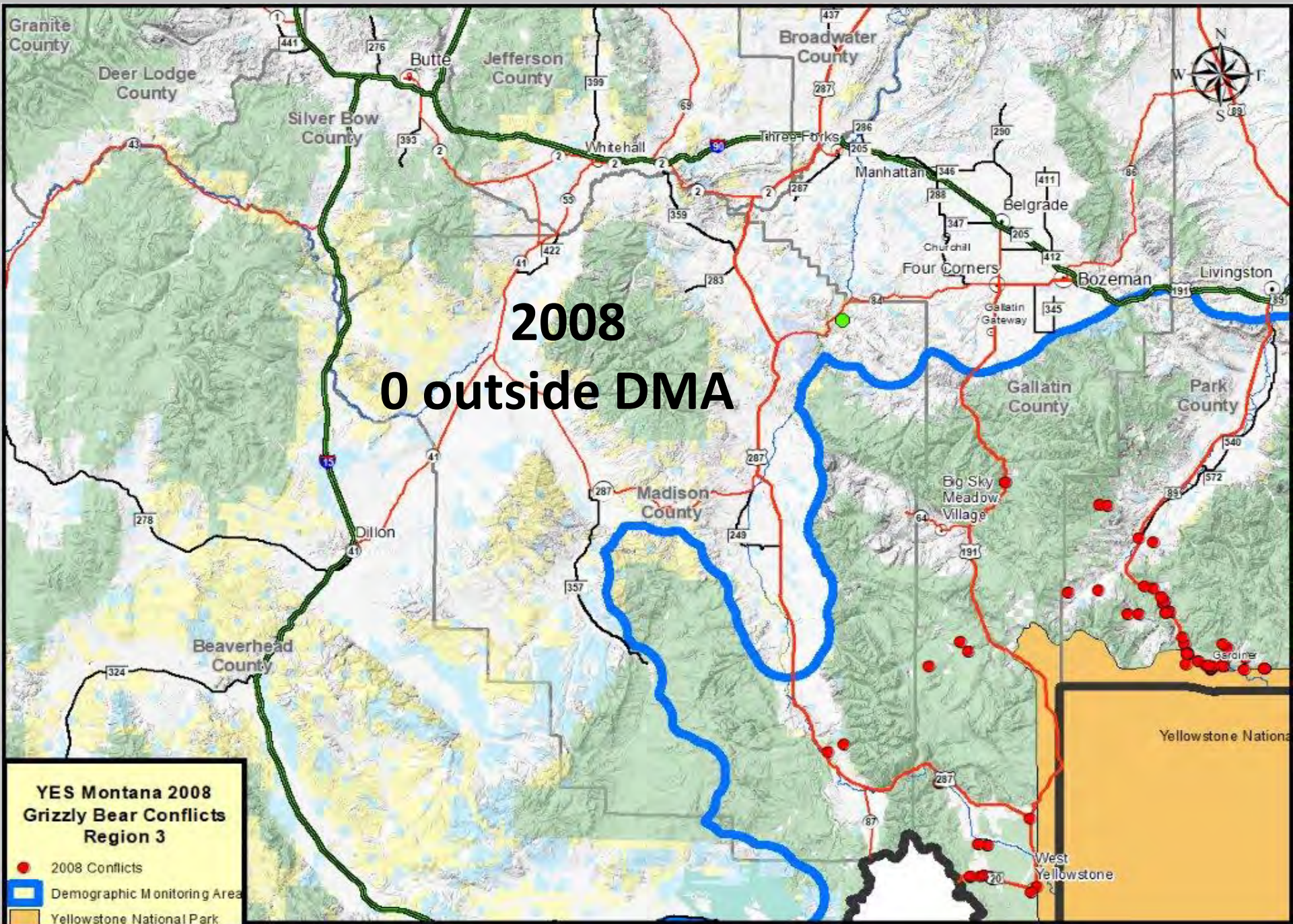

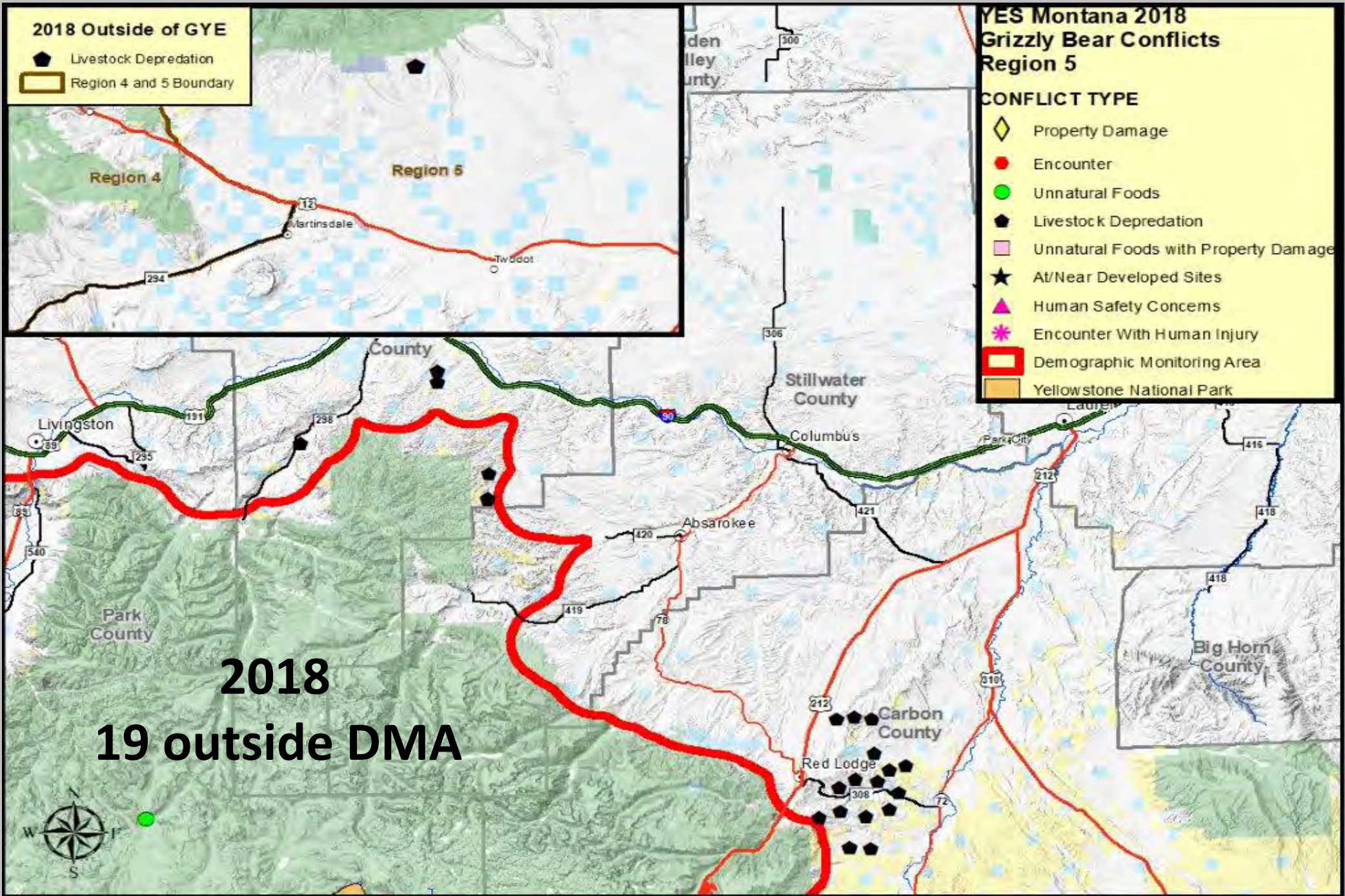

**YES Montana 2008
Grizzly Bear Conflicts
Region 5**

- 2008 Conflicts
- Demographic Monitoring Area
- Yellowstone National Park

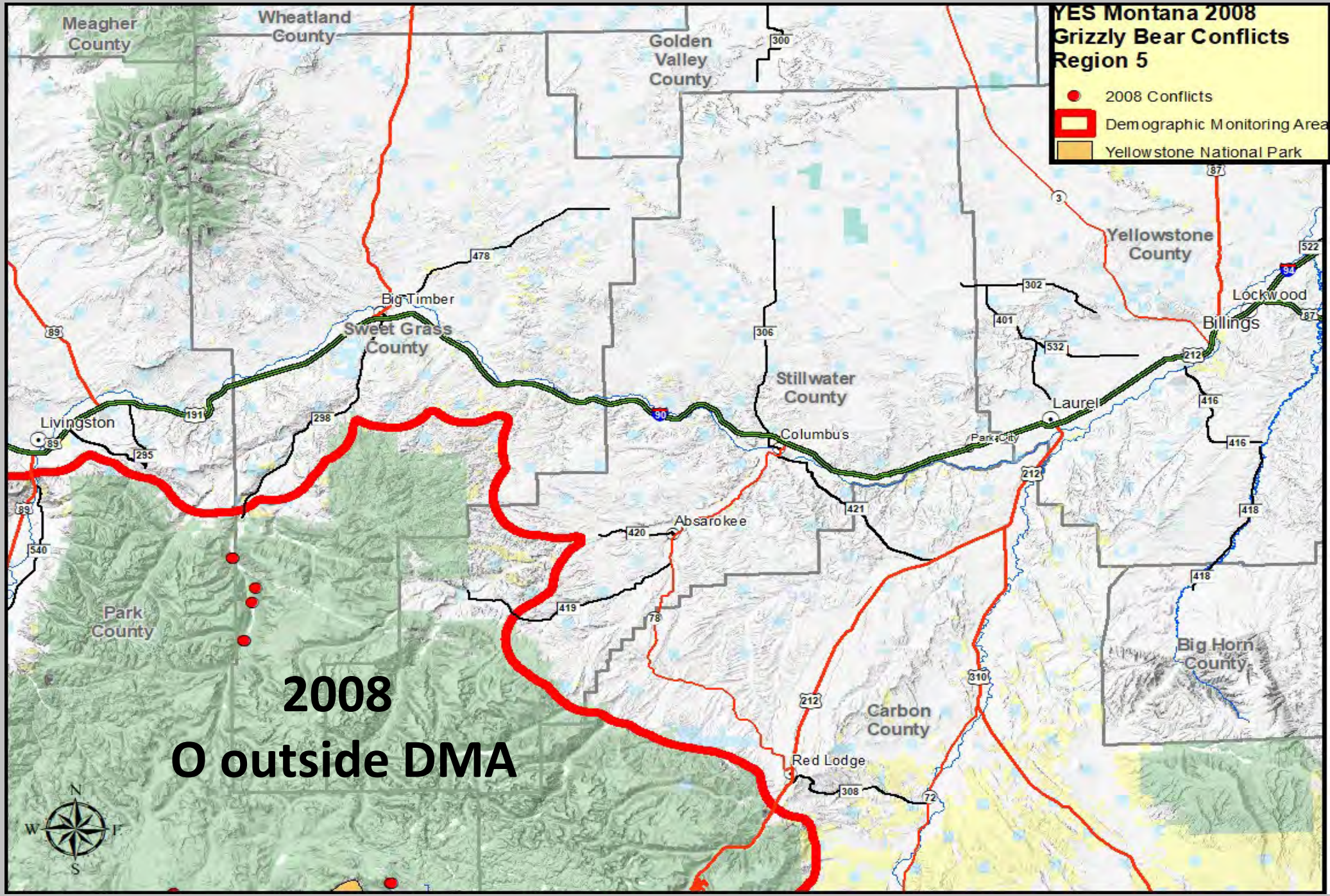

**2008
○ outside DMA**





encounters – 12
human injury - 1

10 year average: 11 encounters – 3 human injuries

livestock (cattle) depredations – 60

(62 killed or injured)

livestock (sheep) depredations – 2

(2 killed)

10 year average: 23 total depredations

**Livestock depredations -
lead investigation by APHIS/WS**

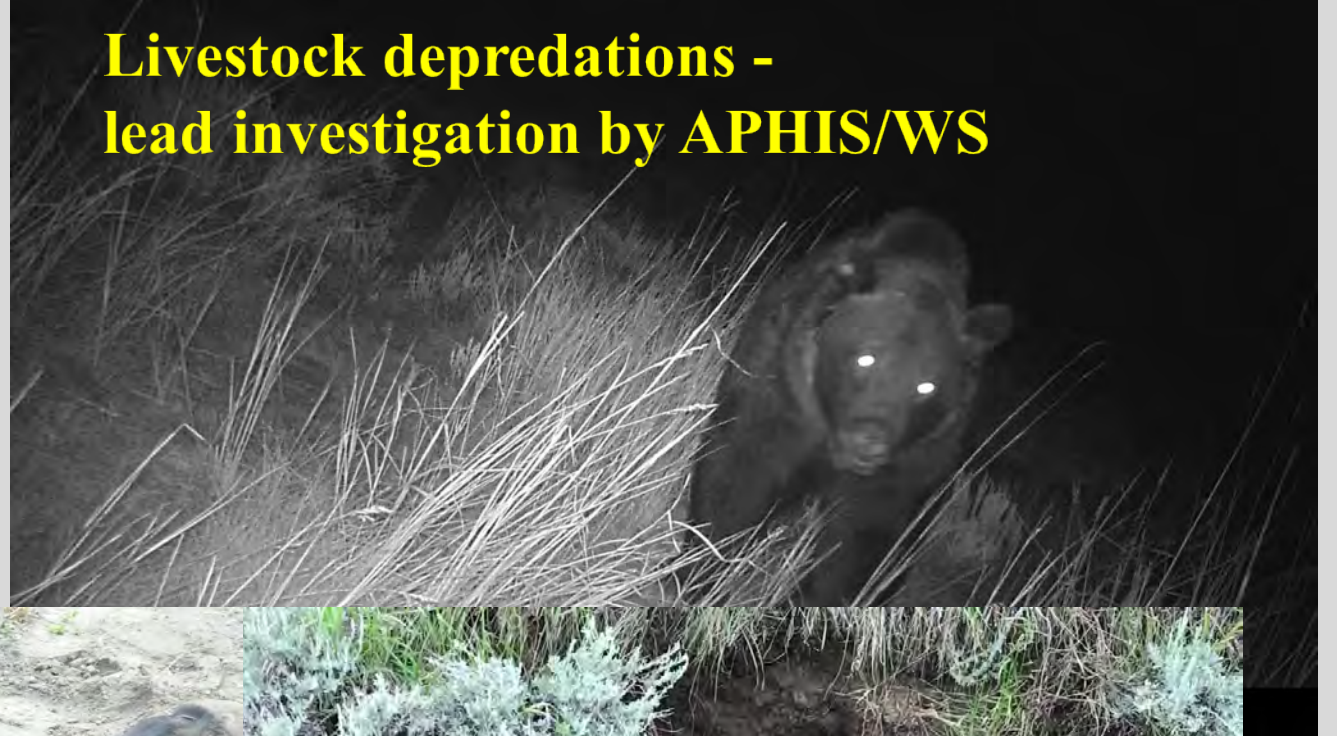

Anthropogenic foods – 16

(8 apples, 8 human foods)

2017 - 1, 2016 - 18

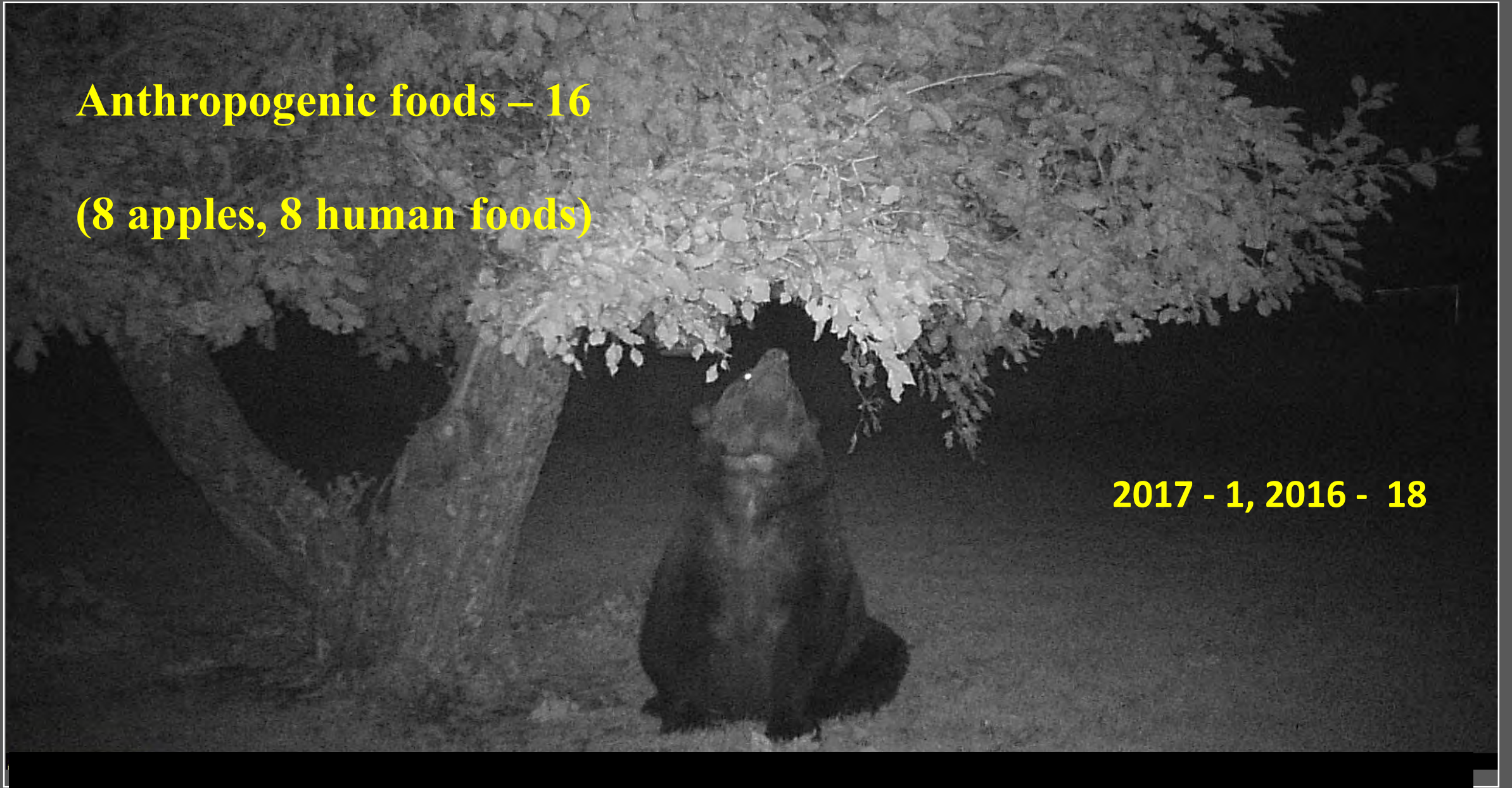

Property Damage – 1

2017 – 7, 2016 - 13

Property damage with anthropogenic food rewards – 3

2017 – 4, 2016 - 1



**near developed sites...
safety concerns – 12**



2017 – 7, 2016 - 38

2017 – 3, 2016 – 6

Captures – 6

2 adult male
1 adult female
2 sub-adult female

2017 – 0, 2016 – 4

Relocations -2

1 adult female
1 sub-adult female

Bear Mortalities (known & probable) – **6**

DL (defense of life)– 1

sex undetermined

livestock depredations – 3

2 adult males known, 1 sex undetermined

habituation/foods/safety concerns – 2

2 sub-adult females

2017 – 16, 2016 - 9



Human-grizzly bear conflicts in Montana portion of the GYE, 2018.

Conflict type	Number of conflicts
Encounter situations	12 (1 human injury)
Livestock – cattle	60 (62 cattle killed or injured)
Livestock – sheep	1 (2 sheep killed)
Livestock – swine	0
Property damage	1
Anthropogenic foods	16
Anthropogenic foods with property damage	3
Near developed sites- safety concerns	12
Mortalities	6 (+1 possible)
Total	111

Private and public land grizzly bear conflicts in Montana portion of the Greater Yellowstone Ecosystem, 2018.

Jurisdiction	Number of conflicts
Private	66 (59% of total)
State	2
County or local jurisdiction	2
Federal jurisdiction	0
Bureau of Land Management	2
Custer Gallatin National Forest	9
Beaverhead Deerlodge National Forest	30
USFWS – National Wildlife Refuge	0
Total	111



31°F



09/06/2015

08:33AM

MYCAMERA

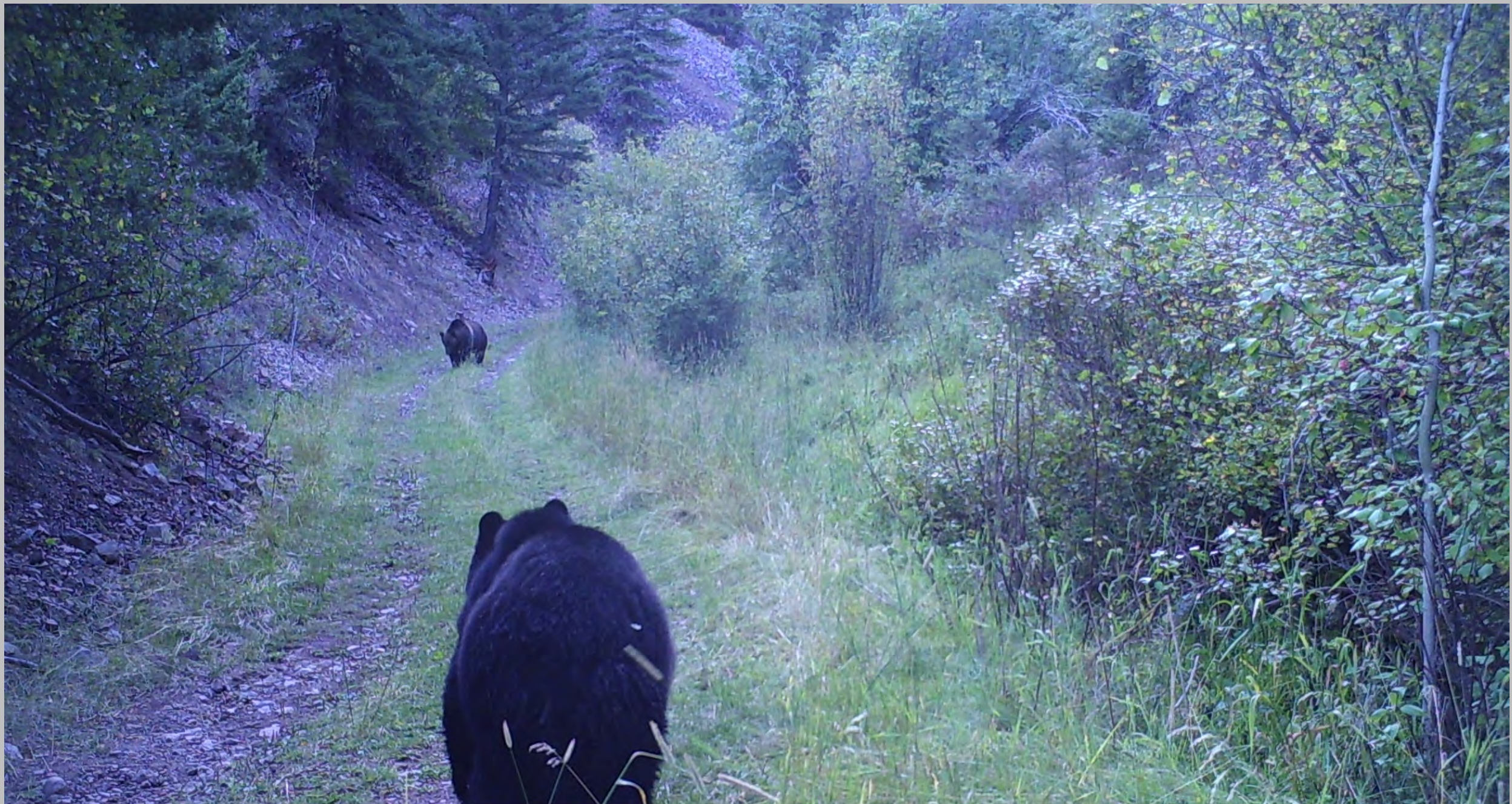

31°F



09/06/2015

08:34AM

MYCAMERA

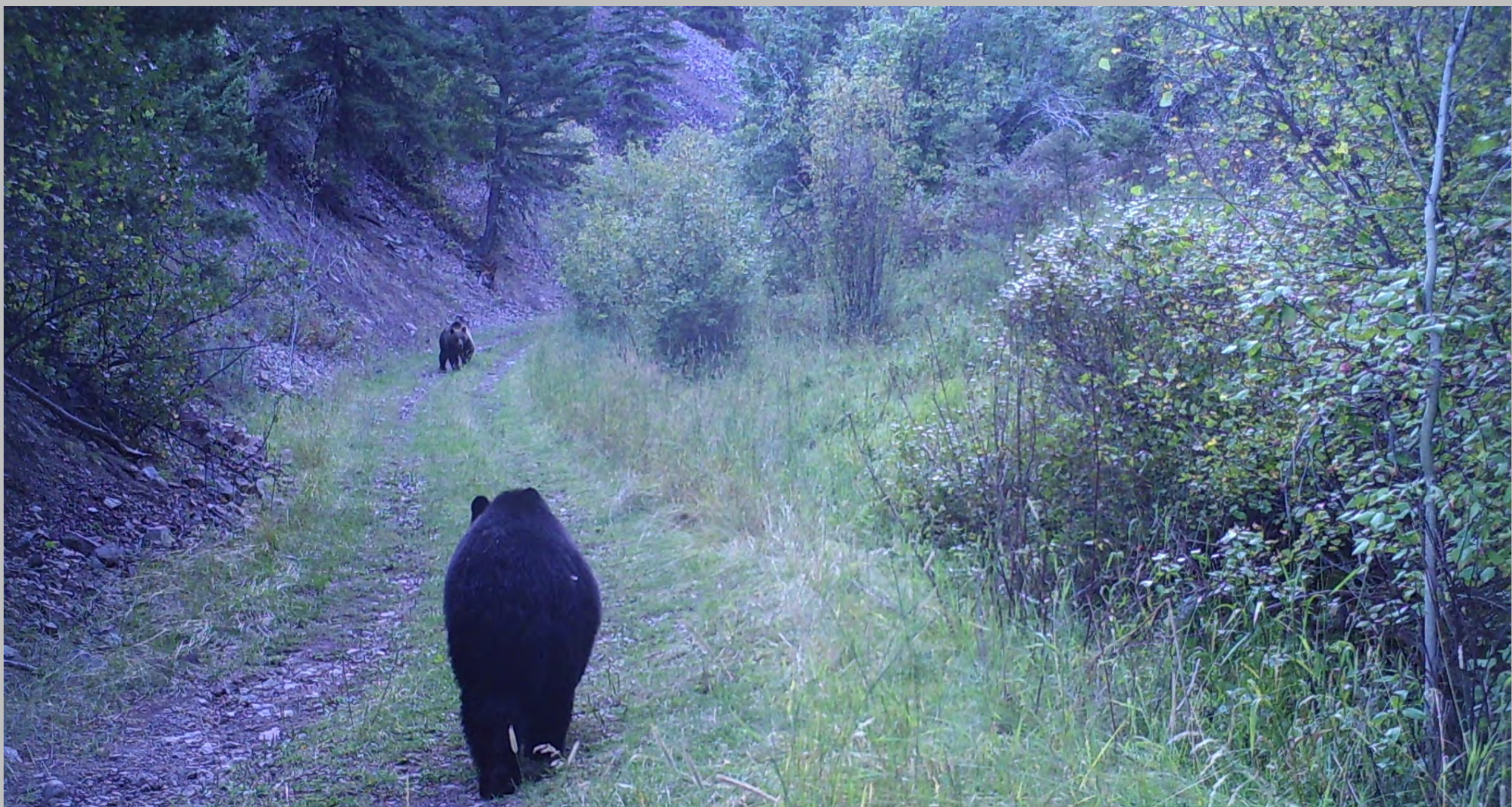

31°F



09/06/2015

08:35AM

MYCAMERA



27°F



09/06/2015

09:04AM

MYCAMERA



27°F



09/06/2015

09:04AM

MYCAMERA

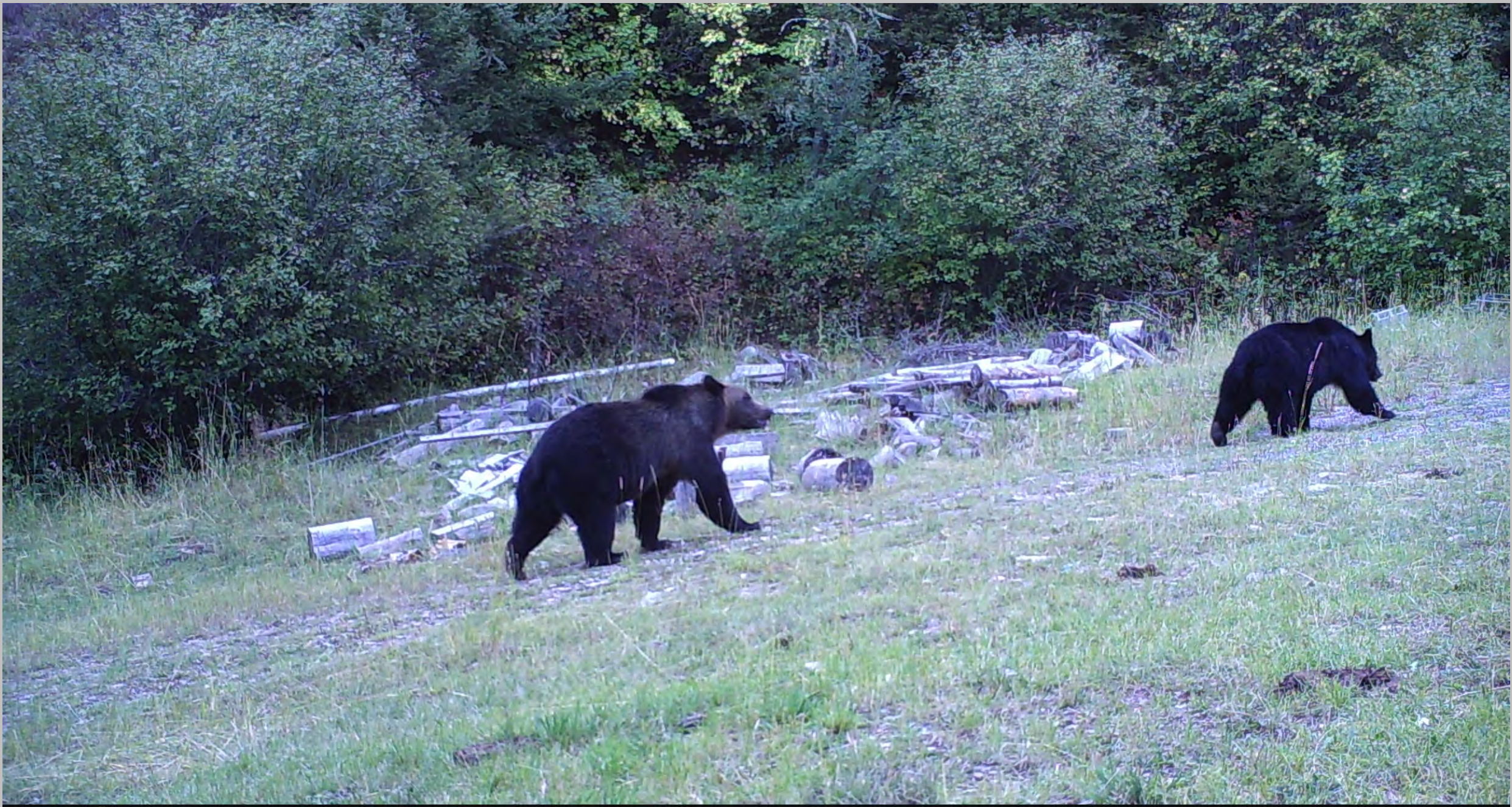

27°F



09/06/2015

09:04AM

MYCAMERA